

1. Go to Start>Control Panel

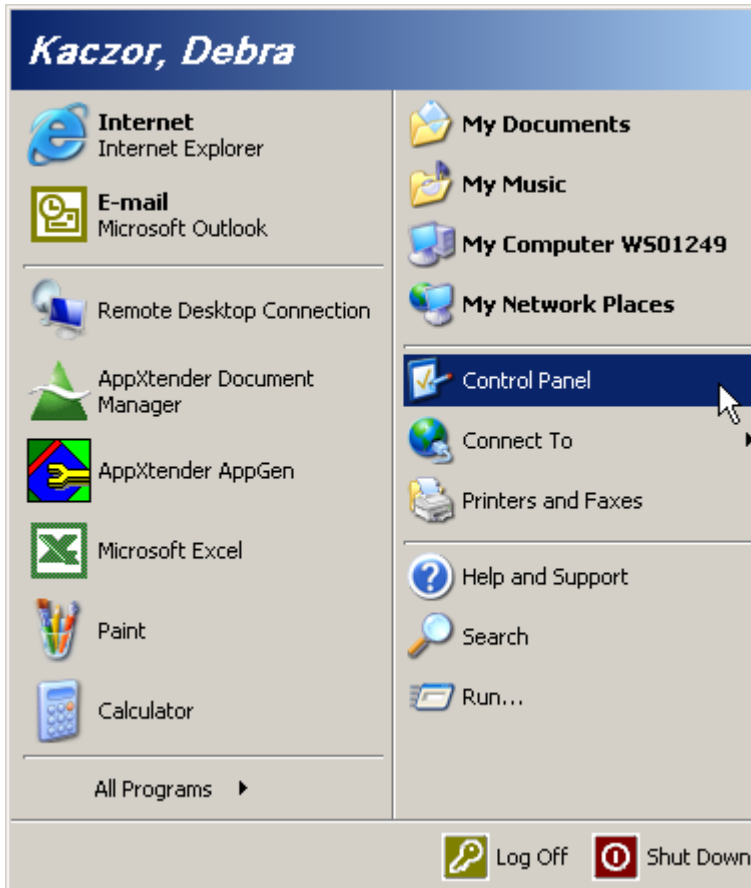

2. Double click "Fonts"

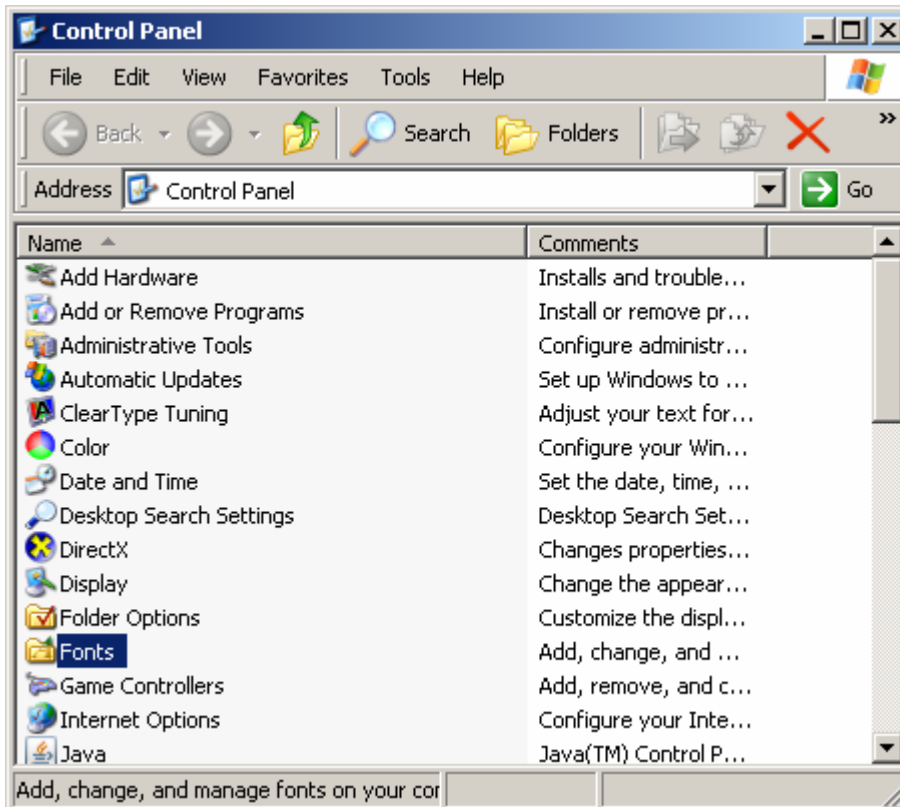

3. Select File>Install New Font...

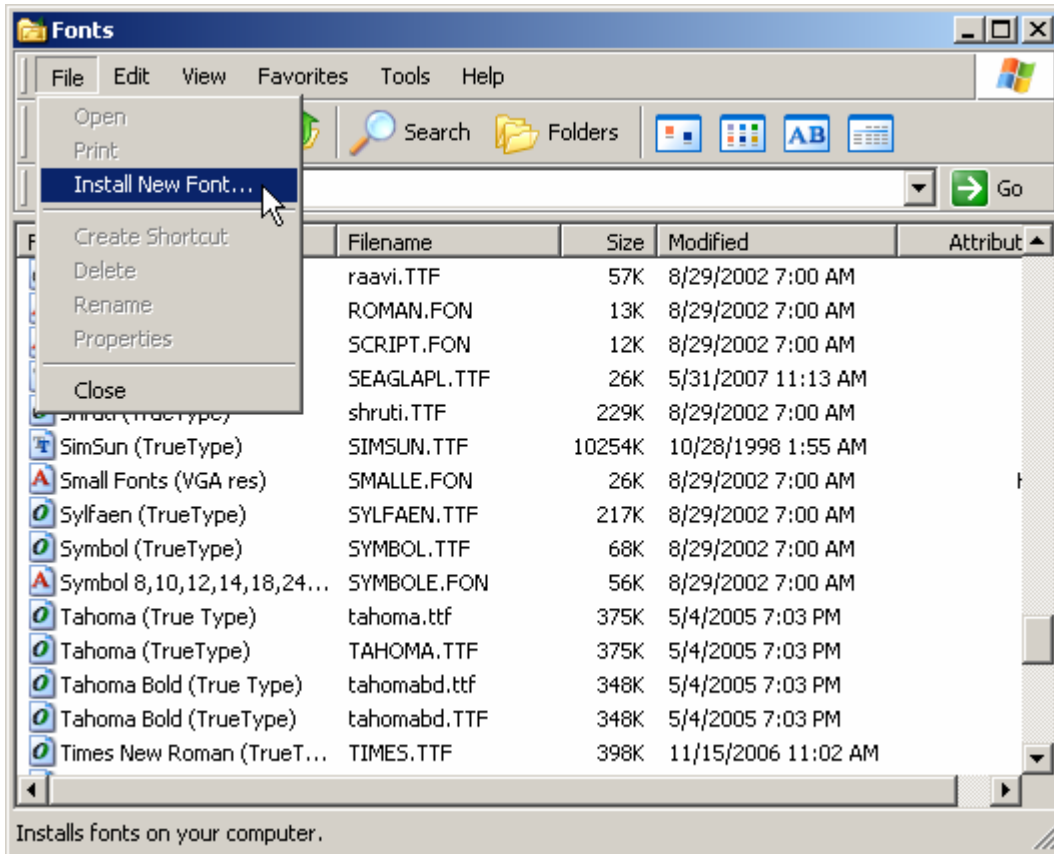

4. Select the "Network" button to find the fonts on a network drive

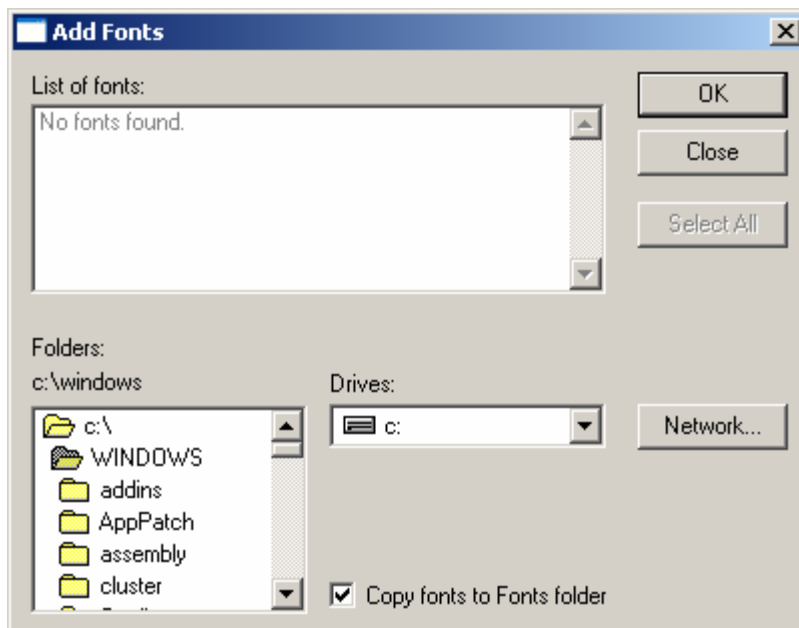

5. Select the network drive: \\bocafsit\deploy\fonts or Q:\prod\Public\Appraisal Dept

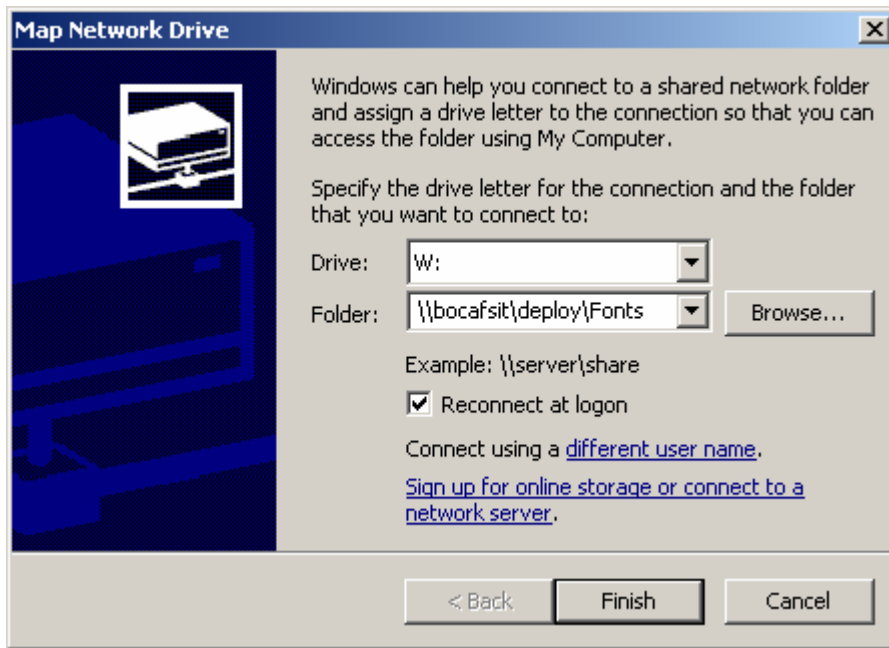

6. Once the network drive is installed, the following fonts should be displayed.

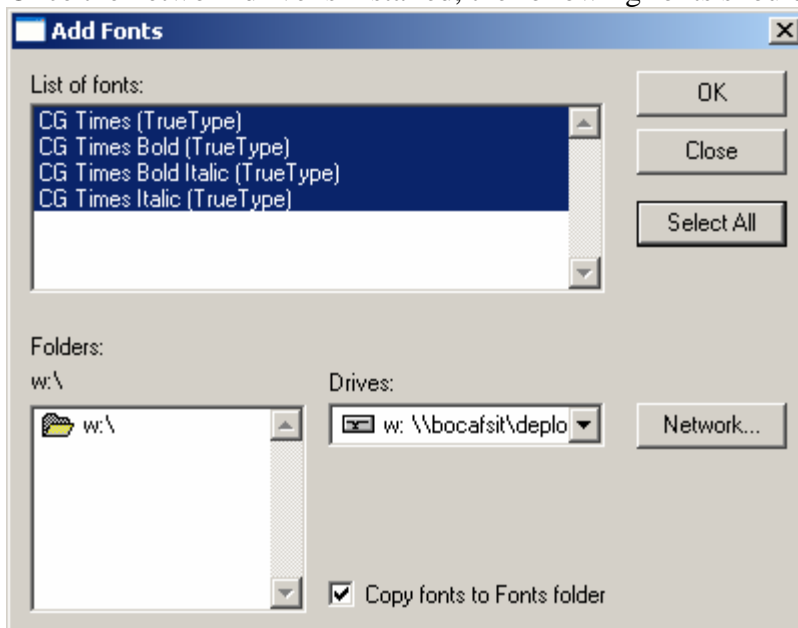

7. Choose the "Select All" button and then "OK". The fonts will be installed and the document should appear correctly.